

## CHAMP Patient Eligibility Workflow

Revised—3.1.2023

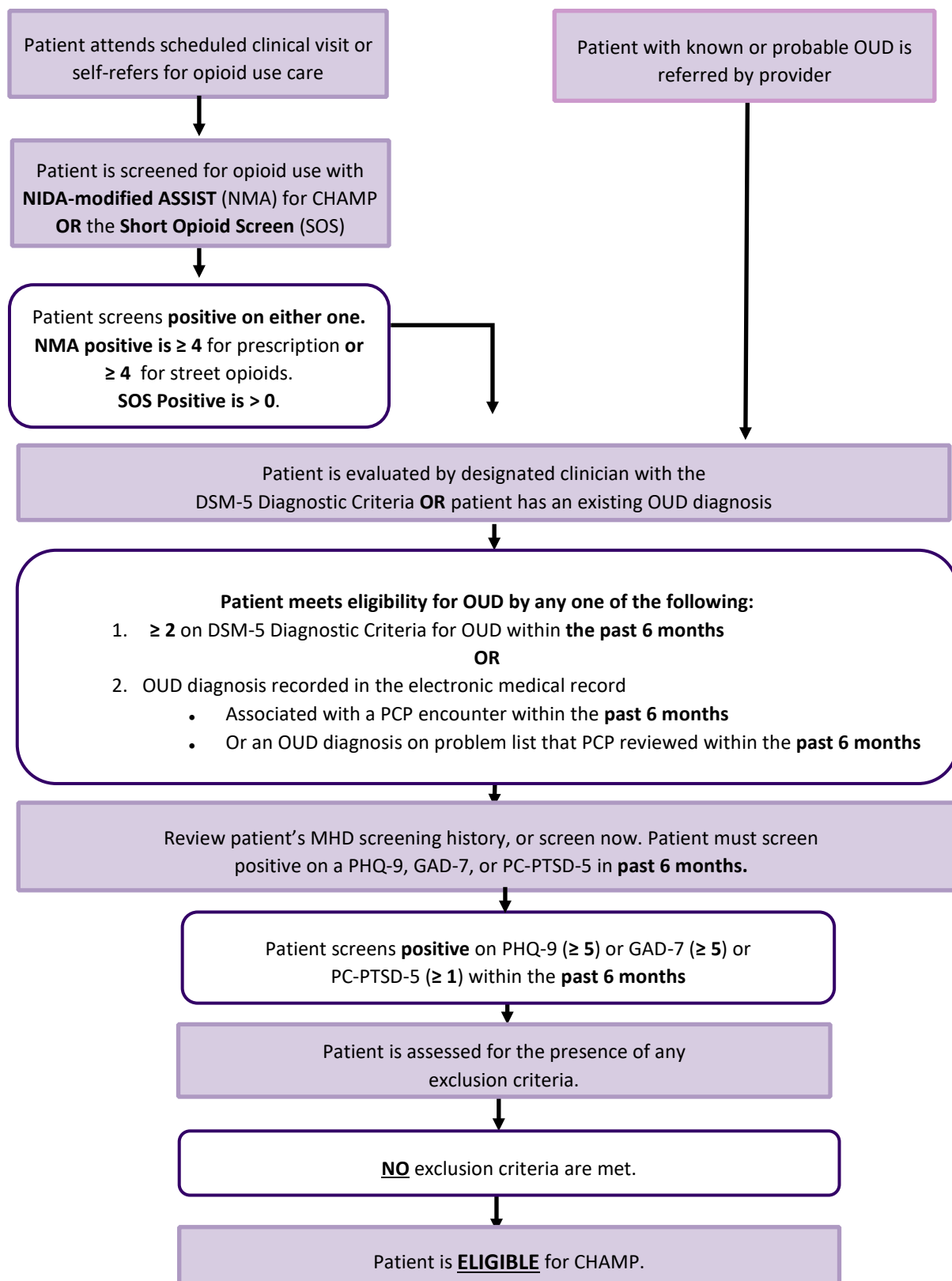

## CHAMP Eligibility Criteria

Date: 3.1.23

### Inclusion Criteria:

Patients are potentially **ELIGIBLE** for CHAMP if they meet the inclusion criteria below.

1. **≥ 4 NIDA Modified-ASSIST (NMA) for CHAMP OR >0 on the Short Opioid Screen (SOS)**

**OR Provider Referral**

2. **≥ 2 DSM-5 Diagnostic Criteria** for Opioid Use Disorder (OUD) **OR** an OUD diagnosis recorded in the electronic medical record that is associated with a PCP encounter in the *past 6 months* **OR** OUD diagnosis on problem list that the PCP reviewed in the *past 6 months*.

3. **A positive screen on ONE of the below Mental Health Screeners (MHD) in the past 6 months:**  
**≥ 5 on the PHQ-9 AND/OR ≥ 5 on the GAD-7 AND/OR ≥ 1 on the PC-PTSD-5**

### Exclusion Criteria:

Patients are **INELIGIBLE** for CHAMP if they meet **ANY** of the following categories (even if they meet all of the inclusion criteria)

1. Patient prefers, or is *currently* being prescribed psychotropic medication (including mOUD) by a Mental Health Care Specialist or board-certified Addiction Medicine Specialist. (**NOTE: it is acceptable if the addiction specialist is a primary care provider in your clinic or health system**).
2. Patient is currently in, or is planning on entering a federally licensed opioid treatment program (i.e. methadone treatment program) (**NOTE: If patient actually does not enter an opioid treatment program or is later discharged from an opioid treatment program, patient could then become eligible**).
3. Patient is currently in, or is planning on entering a specialty substance use disorders residential treatment program (**NOTE: If patient actually does not enter a residential treatment program or is later discharged from a residential treatment program, patient could then become eligible**).
4. Patient enrolled in CoCM for MHD and OUD for more than 14 days (**NOTE: relevant for Intervention Clinics only**)
5. Patient does not speak English or Spanish
6. Patient is younger than 18 years of age
7. Patient has a diagnosis of dementia
8. Patient lacks the capacity to provide informed consent
9. Patient doesn't plan on getting care at the clinic for the next 6 months